

FRONT ELEVATION

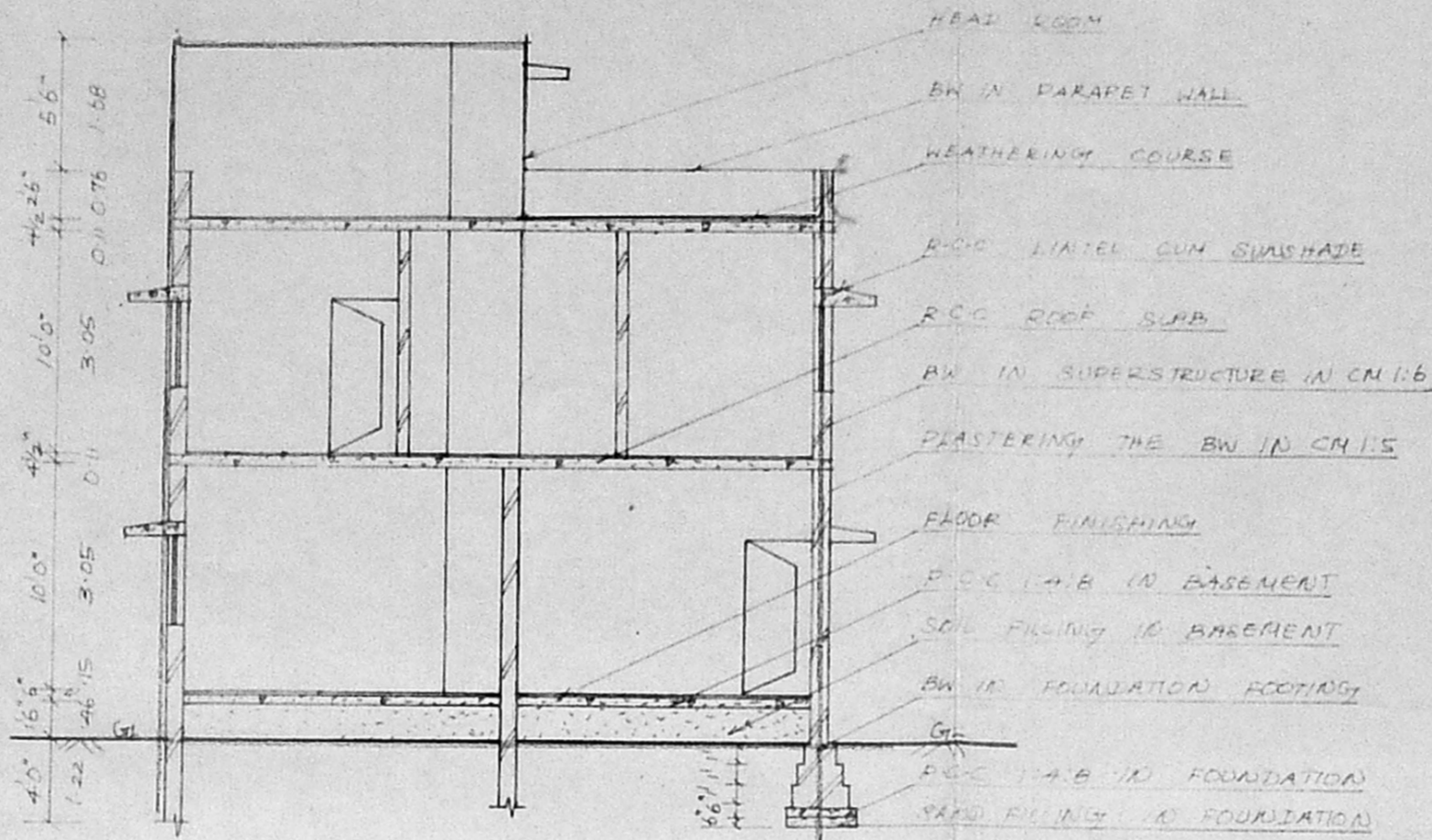

SECTION ON "AA"

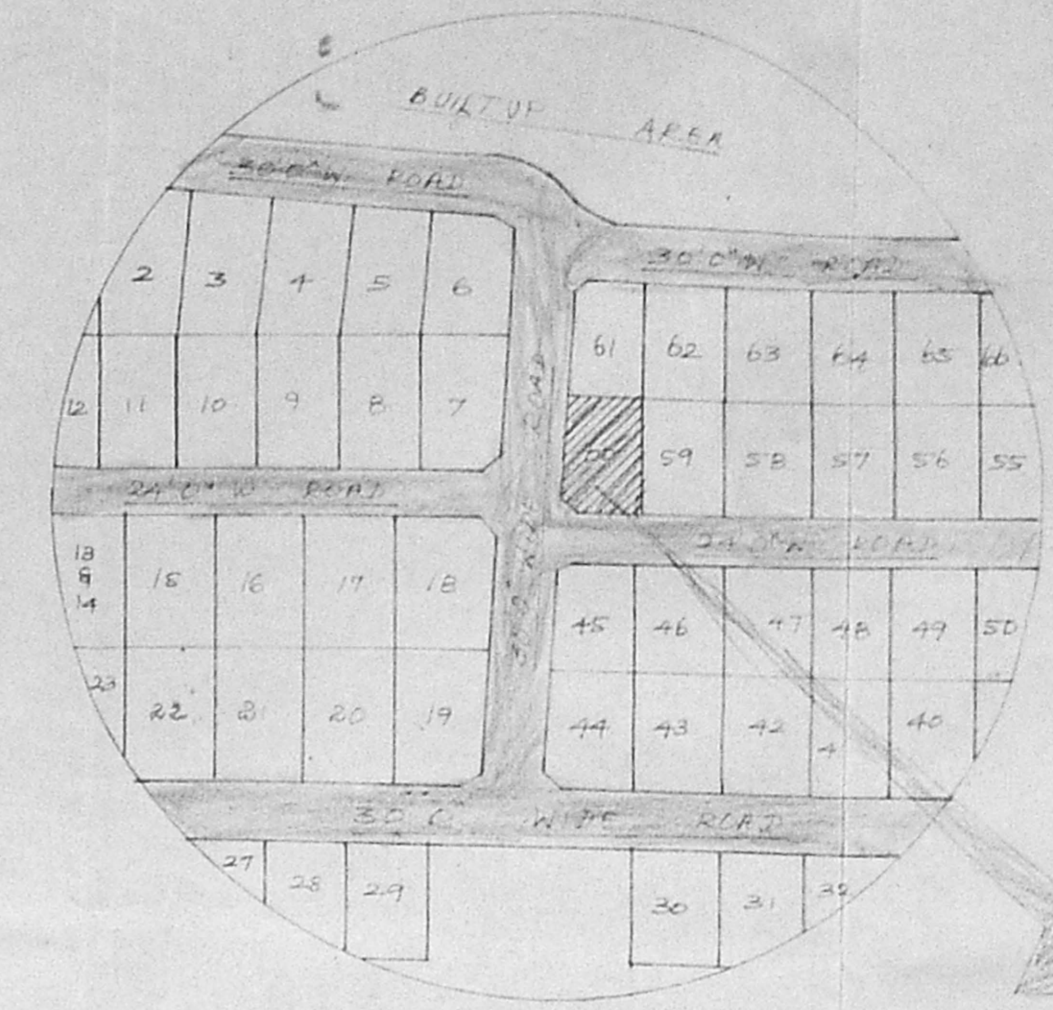

KEY PLAN [NTS]

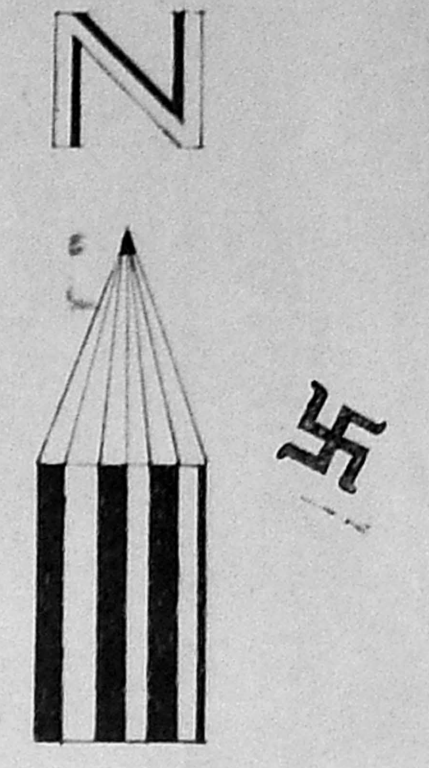

A/24352/29/97  
 Planning Permit No.  
**APPROVED**  
 SUBJECT TO THE CONDITIONS IN THIS OFFICE LETTER.  
 No. A/16788/97 Date 10.7.97  
 FOR MEMBER SECRETARY  
 MADRAS METROPOLITAN  
 DEVELOPMENT AUTHORITY  
 MADRAS - 600 008.

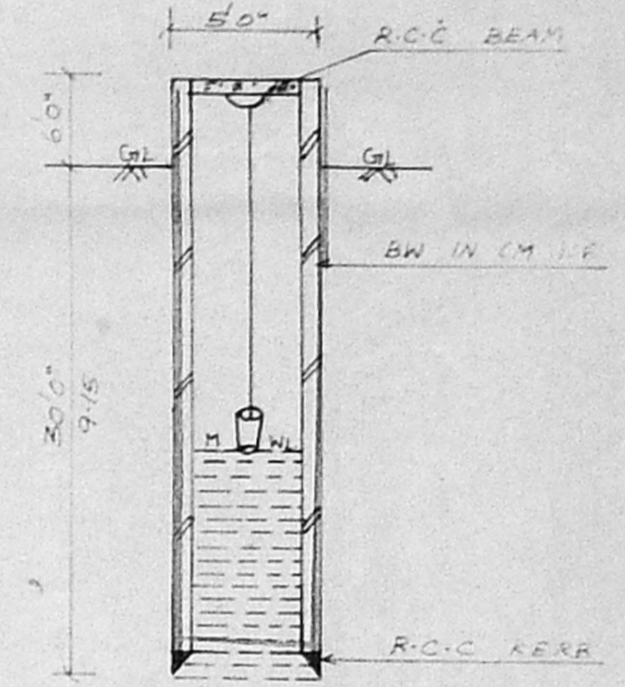

DETAILS OF WELL

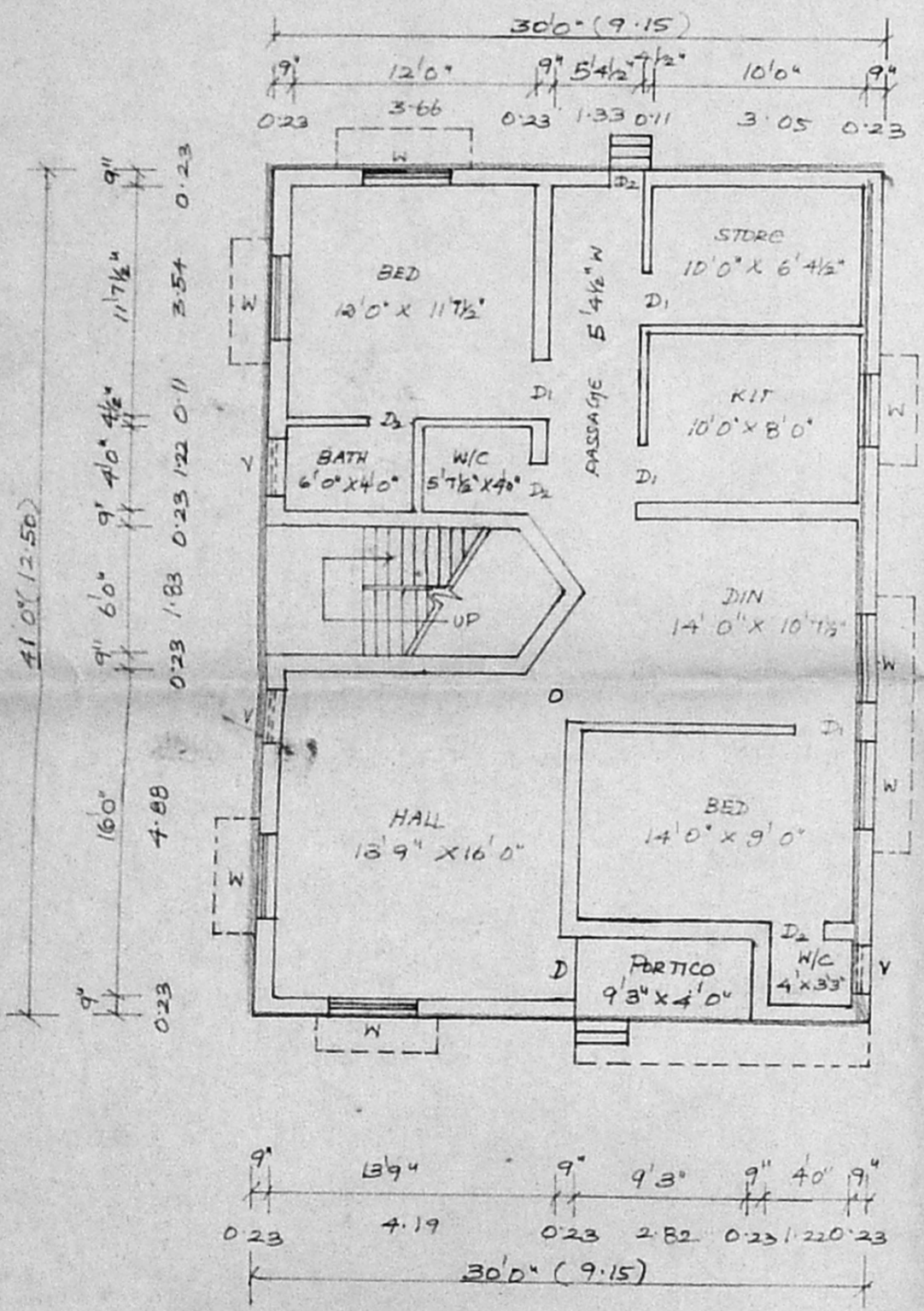

GROUND FLOOR PLAN

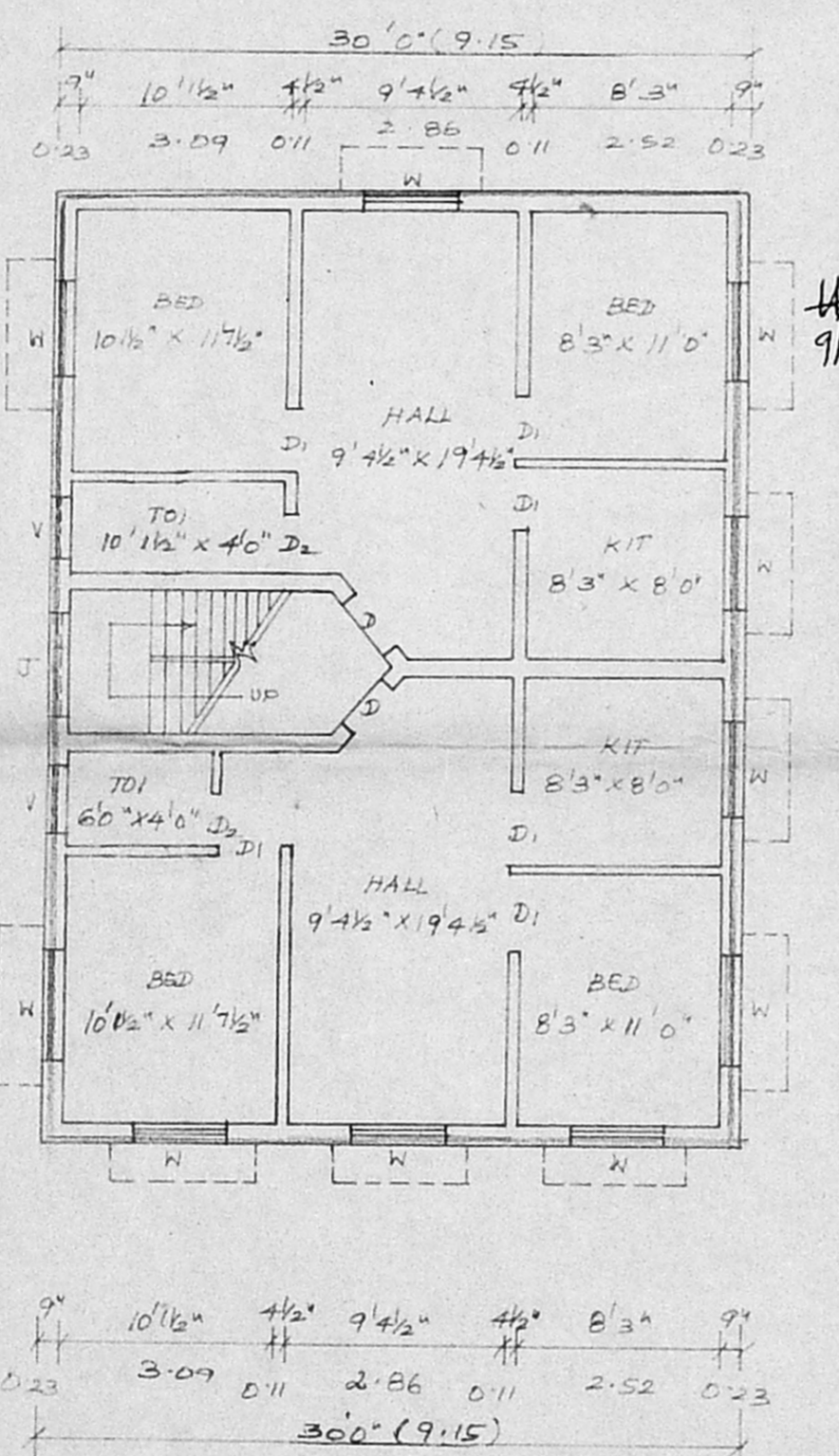

FIRST FLOOR PLAN

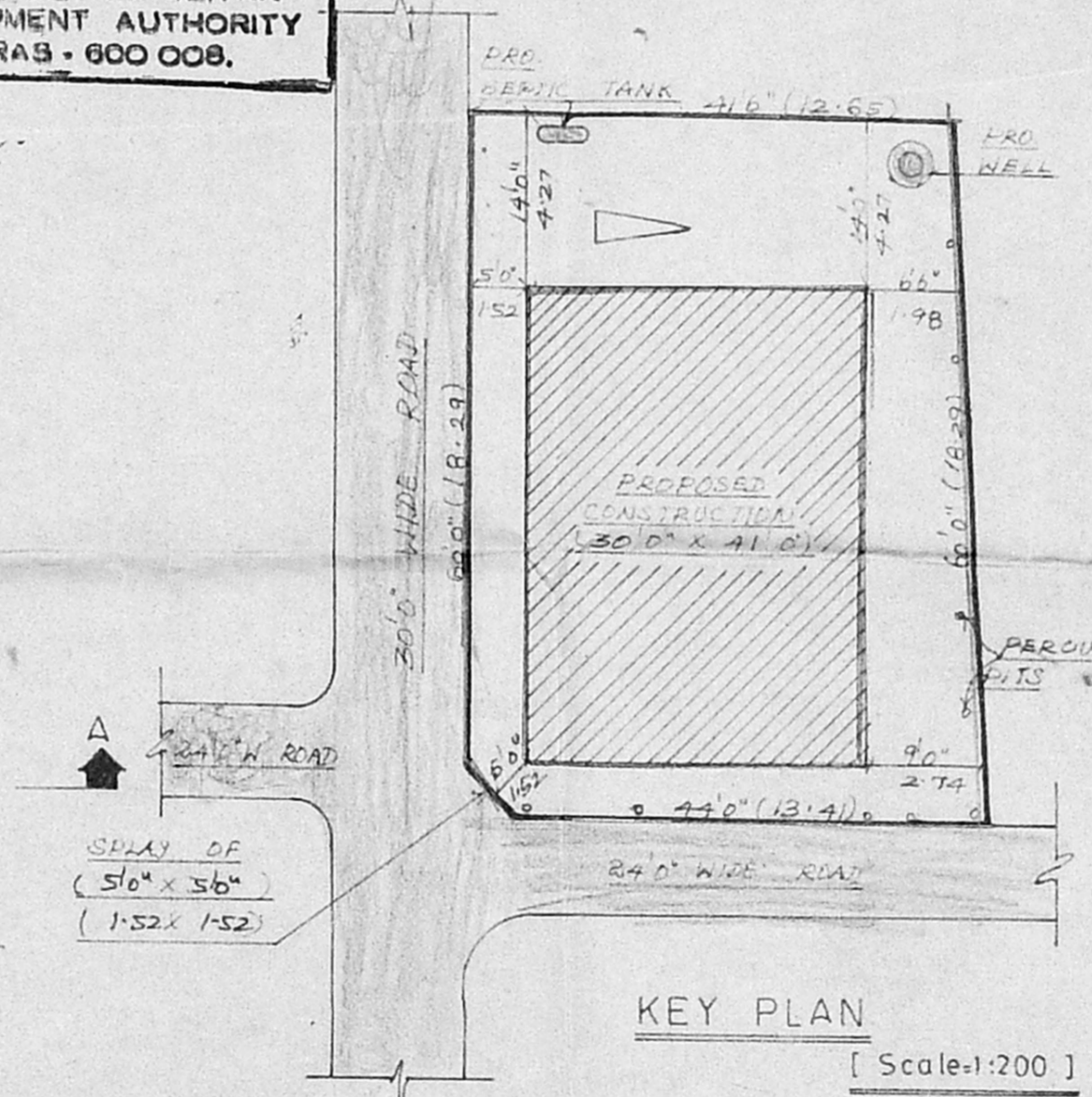

KEY PLAN [Scale:1:200]

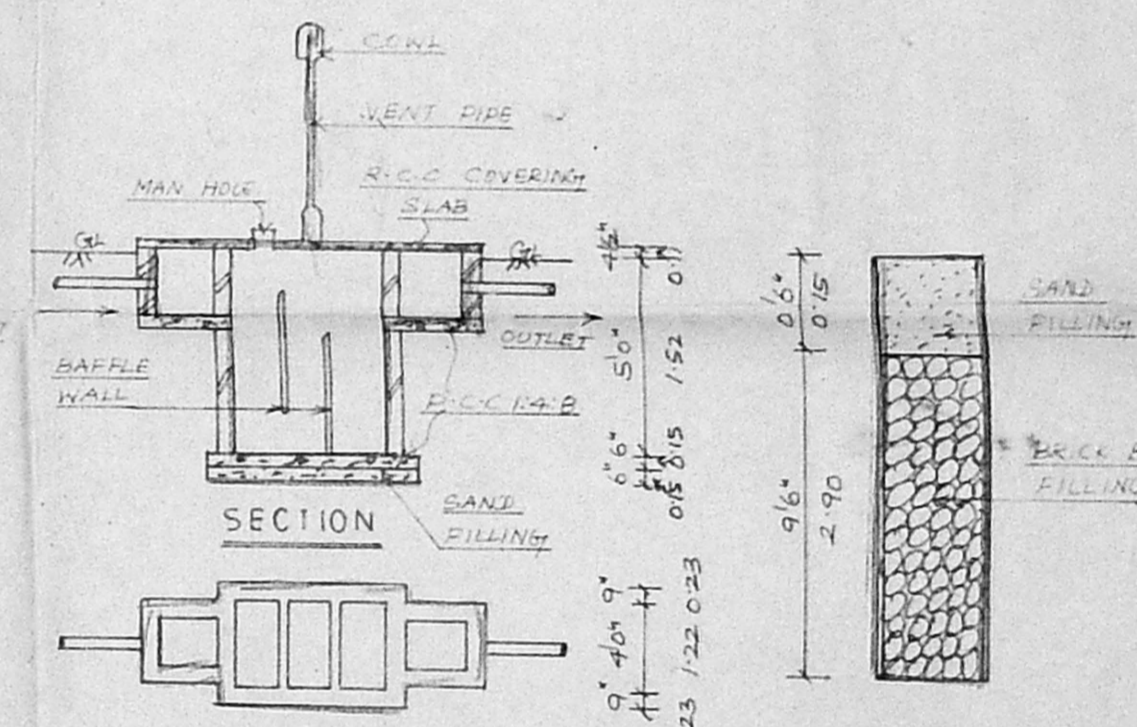

SECTION  
 PLAN  
 DETAILS OF SEPTIC TANK

PERCOLATION PIT

APPROVED LAYOUT:  
 LPDM NO: 1/3/75  
 DTCP

PLAN SHOWING THE PROPOSED RESIDENTIAL BUILDING IN D.NO:111 PLOT NO:60,S.NO:233/1B2 PART OF "SRI VENKATESWARA NAGAR", KOTTIVAKKAM PANCHAYAT LIMIT, KOTTIVAKKAM VILLAGE, SAIDAPET TALUK, CHENGALPUT. DISTRICT. (SCALE = 1:100)

AREA STATEMENT	
	sq.ft sq.m
PLOT AREA	2552.00 237.00
GF AREA	1230.00 114.26
FF AREA	1230.00 114.26
TOTAL FLOOR AREA	2460.00 228.53
PLOT COVERAGE	48.20%
F. S. I	0.96

JOINARY DETAILS	
	ft. m.
D - DOOR	3'3" x 7'0" (0.99 x 2.14)
D1 - "	3'0" x 7'0" (0.91 x 2.14)
D2 - "	2'6" x 7'0" (0.76 x 2.14)
W - WINDOW	4'0" x 4'0" (1.22 x 1.22)
V - VENTILATOR	3'0" x 2'0" (0.91 x 0.61)

STAIR DETAILS	
TREAD	0'9"
RISE	0'7"
WAIST SLAB	3'0"

COLOUR INDEX	
PROPOSED	
ROAD	
BOUNDARY	

GANESH BABU  
 PLANNERS; DESIGNERS  
 NO: 38, VELLALAR STREET,  
 ADAMBAKKAM,  
 MADRAS-88.

*N. Babu*  
 OWNER  
  
 N. BABU,  
 CONSULTING CIVIL ENGINEER  
 LICENSED SURVEYOR  
 LANDOUR MUNICIPALITY  
 38, VELLALAR STREET  
 ADAMBAKKAM, M.  
 600 088 ANDROO S.D.O.  
 LICENSED SURVEYOR